



## Krystal-X and Krystal-X Wifi digital sensors

Digital imaging, all-purpose applications





816-sq. mm  
sensitive area:  
only one sensor  
needed

Its image area is optimized for its size, making it all-purpose, **Krystal-X** is just as effective used horizontally or vertically.

*Krystal-X helps frame the teeth to be x-rayed: each image gives more information, which reduces the number of exposures necessary. Krystal-X saves time and money, and is more efficient and safer - everything to make it the clear choice for your next sensor.*

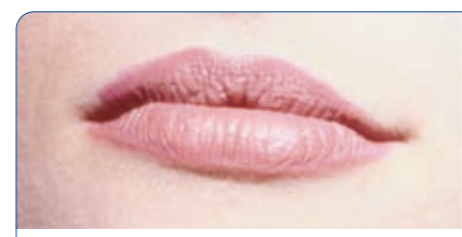

• **816 sq. mm of digital advantages**  
**25% larger sensitive area**

compared to most other small sensors today. Krystal-X is **unique in its category: it allows you to x-ray four teeth in the same image.** Simplified positioning and easier diagnosis.

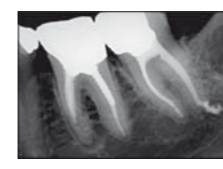
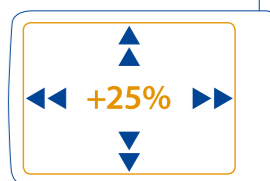

• **High-quality x-ray image**  
**Resolution: > 20 pl/mm**

**Theoretical resolution of the CCD matrix: 26.3 pl/mm**

Krystal-X offers a quality image: sharp, impeccable definition, perfect vision and optimized image processing.



• **Enjoy digital freedom**  
**Take shots without any wired connection:**

The Krystal-X range consists of two products:

- **Krystal-X** which captures and stores your shots in its built-in memory then transfers them upon connection to the box. It is supplied in one of two configurations: with a 3.00 metre long cable or a 20 cm short cable
- **Krystal-X Wifi** which captures and instantaneously transmits images by Wifi to the computer.

Freedom of movement, and option to share the sensor with other practitioners.



• **Improved ergonomics**  
**Strong and practical:**

The Krystal X's design employs innovative industrial processes that make it extremely robust, water-resistant, user-friendly, comfortable and flexible to use.



• **Integrated intelligence**  
**100% integrated with Quickvision:**

With Krystal-X, you will benefit from the latest technological advances in image processing. Efficiency and safety.



# All-purpose application and patient comfort

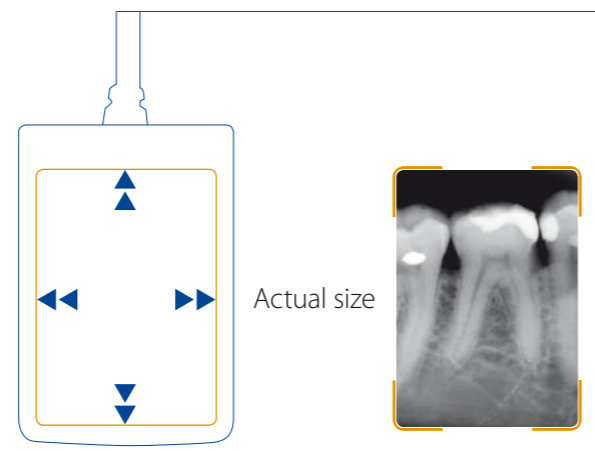

Amazingly compact and comfortable, Krystal X offers a sensitive area of 816 sq.mm, almost identical to the exterior dimensions of the sensor.



### The advantage of its size makes Krystal-X practical and efficient for all sorts of diagnoses:

- For endodontia: in vertical mode for integrated retro-alveolar images.
- For preventive care: in horizontal mode with bitewing format images to easily visualize up to four teeth.
- Result: simplified use and easier diagnosis.

### Multipurpose and ultra-efficient, Krystal-X is designed to meet all your surgery's dental imagery needs

- One sensor does everything, and does it better - a major economic advantage!





## Precision to the nearest micro-detail



With very high resolution > to 20 pl/mm, Krystal-X offers all the latest advances in digital technology, bringing you crystal-clear images of exceptional definition and sharpness.

• **Benefits: instant read-outs and optimized diagnoses**

The quality of the images generated by Krystal-X means the best-adapted image processing for your x-ray diagnosis needs, whether for endodontia, periodontia, surgery, implants or preventive care.

In 'Paro' mode, Krystal-X offers you a very detailed x-ray image - in 4,096 shades of grey, that is ideal for all your periodontal tissue-diagnosis needs.

In 'Endo' mode, Krystal-X generates a specially contrasted image that is particularly useful for post-operative check-ups in endocanalar treatment.

This type of image is 'light' in IT terms and so very easy to store and export.

• **Precision, legibility and adaptability: the advantages are clear!**





Digital, with  
connection  
freedom

Thanks to  
its integrated  
memory,  
Krystal-X and  
Krystal-X Wifi can  
take images  
in mobile mode.

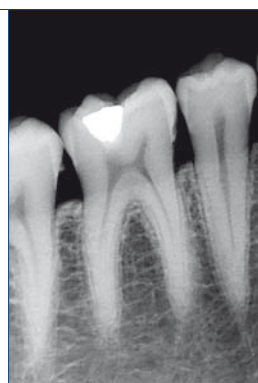

Krystal-X:  
Simplified picture  
taking

• **Total freedom**  
Once a picture is taken,  
you only need to connect  
the sensor to its base to  
show the recorded image  
on your computer.

Connected to your  
computer via a basic USB  
port, Krystal-X's base serves  
as an interface between  
the sensor and your PC.  
Its light-emitting diodes  
show you the progress of  
the procedure in real time.

• **Shared use and  
safety**  
Designed and patented by  
Owandy, this technology  
enables you to share the  
same sensor between  
several chairs, greatly  
reducing the amount your  
dental surgery will need to  
invest.

Made of biocompatible  
polyamide, the sensor  
is totally water-resistant  
(IPX7 for cold sterilization)  
and the adapter between  
the connection cable and  
the body of the sensor  
is especially designed  
to resist mechanical  
damage due to frequent or  
intensive use.



Krystal-X box



Krystal-X sensor

Krystal-X Wifi:  
Experience  
the freedom

• **Instant X-Rays**

The transmission of the  
image data is immediate  
with your X-Rays appearing  
on the screen as soon as the  
exposure is complete.  
The sensor is connected  
via a short cable to the  
Wifi unit which transmits

• **Independence  
from main power**

Battery life for the Wifi  
transmitter is approx.  
2 hours of constant use  
(60 pictures).  
Recharging time  
is approximately  
60 minutes.



Let your images fly

the images to the waiting  
software using standard  
wireless technology,  
integrated in most PC's and  
Notebooks. LED's on the  
transmitter indicate the  
status of the unit allowing  
you to take an image as  
soon as the sensor is active.

The unit can continue  
to be used during the  
recharging process.



((( WIFI )))

Instantaneous transmission without connection  
between the sensor and the computer

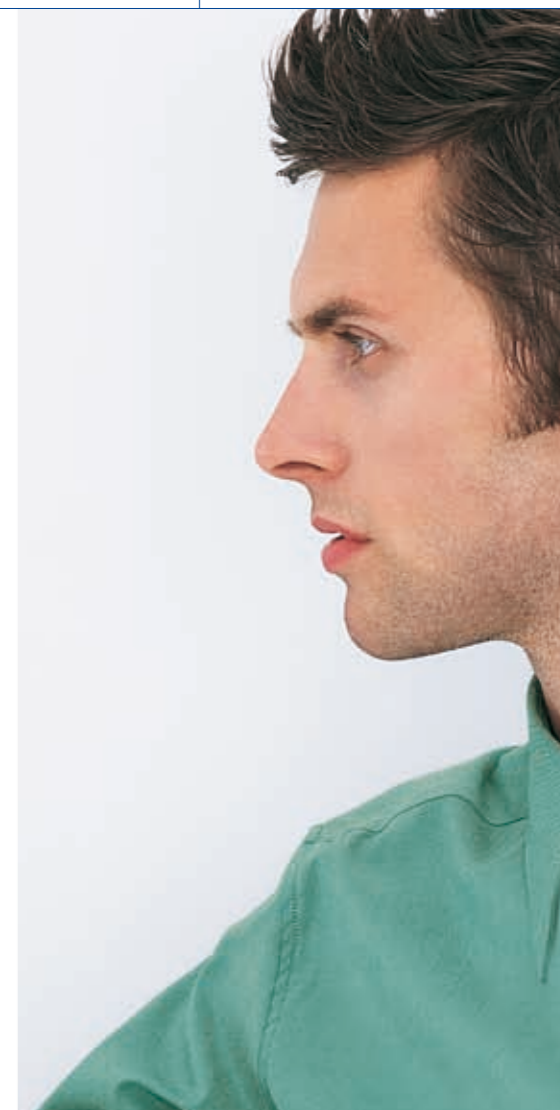

# Krystal-X and Quickvision: total compatibility and full service

Krystal-X is user friendly and ready to operate. Simple, straightforward icons indicate its functions, and the Quickvision software allows you to easily control your diagnosis imagery unit and takes advantage of all its image-processing possibilities: contrast enhancement, measurements, video-inversion, zoom, filters, pseudo-colours, pseudo-3D and more.

- **Benefits: complete efficiency and optimum profitability**

Created by Owandy, Krystal-X is perfectly compatible with Quickvision, an image processing software for dental surgeries today.



This technology not only contributes to a quicker, more reliable diagnosis, it also helps you to communicate with the patient by letting you illustrate your diagnosis directly on the screen, helping them to understand and accept it.

- **High-performance and user-friendly: decisive advantages for you and your patients**

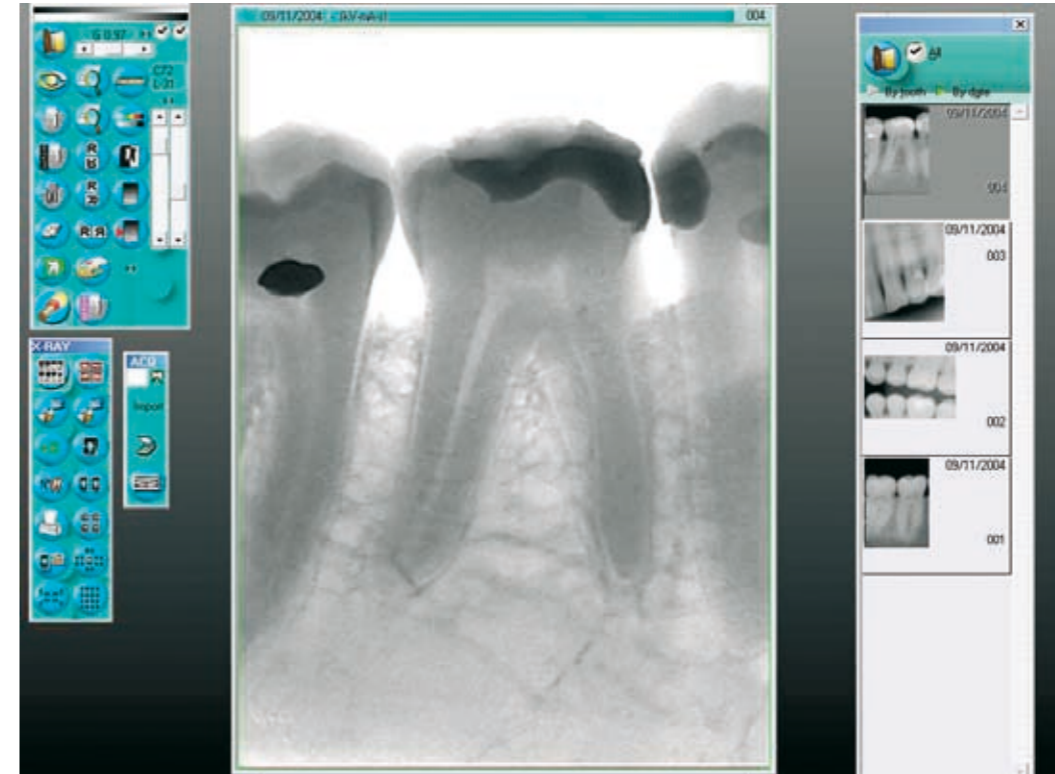

Thanks to the Quickvision imagery functions, you enjoy all the Krystal-X's advantages – from diagnosis aids to storage and communication.

# Krystal-X range

digital sensors

Digital imaging,  
all-purpose  
applications

## Krystal-X and Krystal-X Wifi sensors

- Technology: CCD
- Pixel size: 19 µm x 19 µm
- Matrix CCD: 1260 lines x 1790 pixels
- Theoretical resolution of CCD: 26.3 pl/mm
- Typical resolution of sensor: > 20 pl/mm
- Sensitive area: 34 mm x 24 mm (816 sq. mm)
- External dimensions: width 28.5 mm, length 42.5 mm
- Grey scale: 12 bits, 4,096 levels of grey
- Cables: 0.2 m or 3 m for Krystal-X, 0.85 m for Krystal-X Wifi
- Impermeability: IPX7
- CE compliant: directive CE 93/42
- Standards: EN 60601-1 (medical appliance safety)  
EN 60601-1-2 (electromagnetic compatibility)

## Krystal-X connection box

- Maximum external dimensions: surface 16 cm x 16 cm, height 6 cm
- Bus: USB 2.0 compatible USB 1
- CE compliant: directive CE 93/42
- Standards: EN 60601-1, applicable to medical appliances
- Power supply: 12V, 0.6A power supply unit included

## Krystal-X Wifi connection box

- Maximum external dimensions: 185 X 84 X 24 mm with built-in docking station
- Transmission: Wifi connection, point to point (ad hoc)  
connection to the PC  
Wifi module with USB interface supplied with  
directional antenna to connect to the computer  
802.11b - protocol > 11Mbps  
Transmission time: 2 to 3 sec  
Distance: minimum 10 m unobstructed
- Power supply: 3 x 1.2 volt AA batteries, capacity 2.5 mAh each  
Quick charge 75 minutes (3.5mm jack connection)  
Time between recharges: 2h continuous use  
or 60 shots approximately



Dealer stamp

**Owandy**  
6, allée Kepler  
77420 Champs sur Marne  
France  
Tel: +33 (0)1 64 11 18 18  
Fax: +33 (0)1 64 11 18 10  
Email: [info@owandy.com](mailto:info@owandy.com)  
[www.owandy.com](http://www.owandy.com)

## DIGITAL SENSORS

- PANORAMIC UNITS
- CAMERAS
- RADIOLOGY EQUIPMENTS
- SOFTWARE